

Amalgamation Conditions:

New RT 1 - That Lots 100 - 102 DP 175624, Lot 800 DP 191892 and Lot 4 DP 324751 be held in the same ownership and a new RT be issued in accordance therewith.

New RT 2 - That Lot 1 Hereon be held in the same ownership as Lot 2 DP 182082, Lot 1 DP 208838 and Lot 105 DP 175625 and a new RT be issued in accordance therewith.

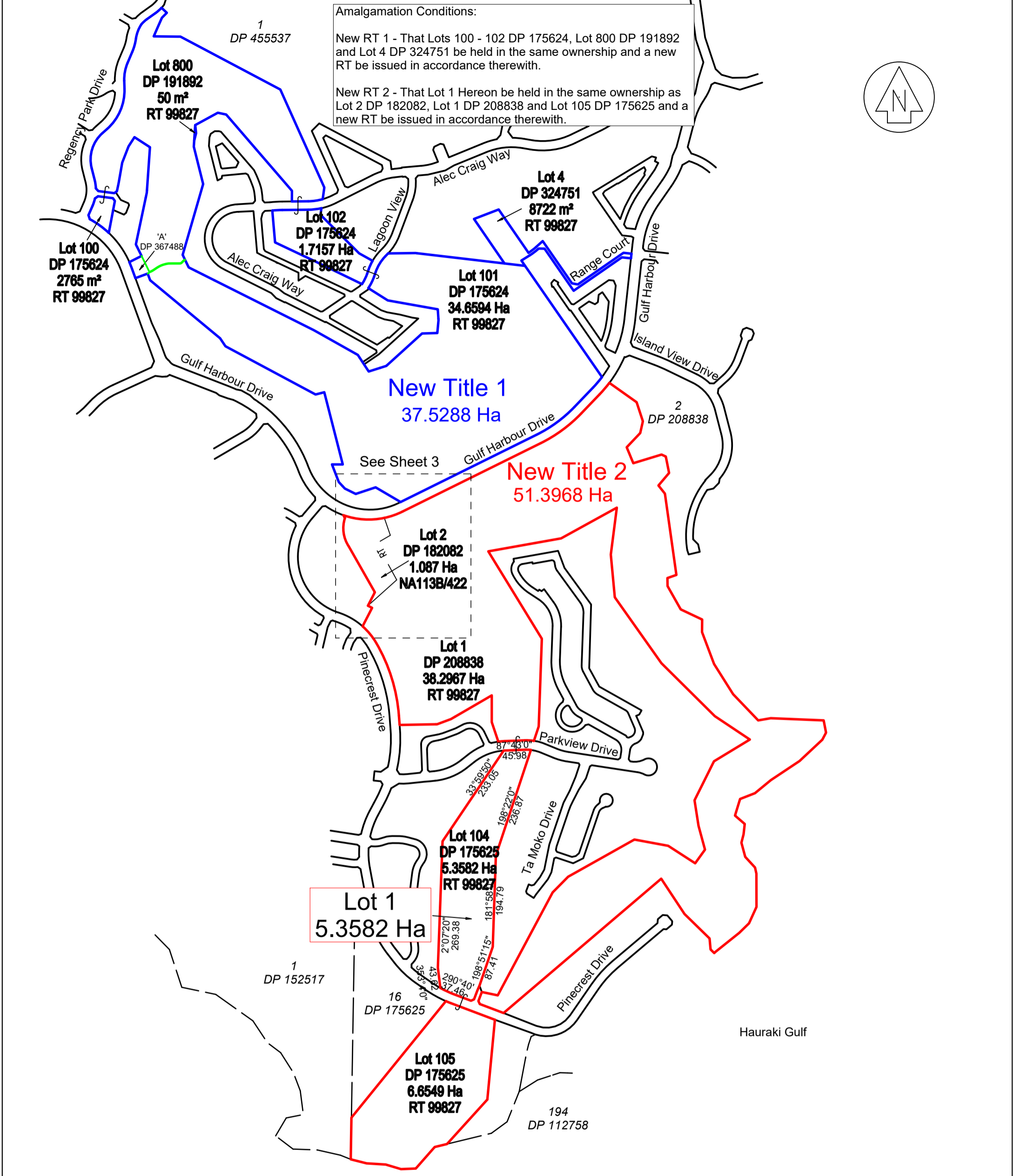

DISCLAIMER:
THE CONCEPTS AND INFORMATION CONTAINED IN THIS DRAWING ARE THE COPYRIGHT OF TRIPP ANDREWS SURVEYORS LTD. USE OR COPYING OF THIS DRAWING IN WHOLE OR PART WITHOUT WRITTEN PERMISSION OF TRIPP ANDREWS SURVEYORS LTD CONSTITUTES AN INFRINGEMENT OF COPYRIGHT.
TRIPP ANDREWS SURVEYORS ACCEPTS NO LIABILITY OR RESPONSIBILITY WHATSOEVER FOR, OR IN RESPECT OF, ANY USE OF, OR RELIANCE UPON THIS DRAWING BY ANY THIRD PARTY.
THIS DRAWING MAY HAVE DEFORMED FROM STATED SCALE DURING REPRODUCTION AND THEREFORE ANY SCALING SHOULD BE CARRIED OUT WITH CAUTION.
THIS DRAWING SHALL ONLY BE USED FOR THE PURPOSES AGREED BY TRIPP ANDREWS SURVEYORS LTD AND ITS CLIENT.

Lot 1 Being a Proposed Subdivision of Lot 1 DP 208838, Lot 800 DP 191892, Lots 100-102 DP 175624, Lots 104-105 DP 175625, Lot 4 DP 324751 & Lot 2 DP 182082 (180 Gulf Harbour Drive, Gulf Harbour)

| | | | | | |
|--|--------|---------------------------|------------|-----------|-------------------------------|
| | Client | Long River Inv. Corp. Ltd | Scale (A3) | 1:7500 | Client Reference 23113 |
| | Area | 88.9256 Ha | | 1 of 3 | |
| | RT | NA113B/422 & 99827 | Date | 1/11/2023 | |

Amalgamation Conditions:

New RT 1 - That Lots 100 - 102 DP 175624, Lot 800 DP 191892 and Lot 4 DP 324751 be held in the same ownership and a new RT be issued in accordance therewith.

New RT 2 - That Lot 1 Hereon be held in the same ownership as Lot 2 DP 182082, Lot 1 DP 208838 and Lot 105 DP 175625 and a new RT be issued in accordance therewith.



DISCLAIMER:
THE CONCEPTS AND INFORMATION CONTAINED IN THIS DRAWING ARE THE COPYRIGHT OF TRIPP ANDREWS SURVEYORS LTD. USE OR COPYING OF THIS DRAWING IN WHOLE OR PART WITHOUT WRITTEN PERMISSION OF TRIPP ANDREWS SURVEYORS LTD CONSTITUTES AN INFRINGEMENT OF COPYRIGHT.
TRIPP ANDREWS SURVEYORS ACCEPTS NO LIABILITY OR RESPONSIBILITY WHATSOEVER FOR, OR IN RESPECT OF, ANY USE OF, OR RELIANCE UPON THIS DRAWING BY ANY THIRD PARTY.
THIS DRAWING MAY HAVE DEFORMED FROM STATED SCALE DURING REPRODUCTION AND THEREFORE ANY SCALING SHOULD BE CARRIED OUT WITH CAUTION.
THIS DRAWING SHALL ONLY BE USED FOR THE PURPOSES AGREED BY TRIPP ANDREWS SURVEYORS LTD AND ITS CLIENT.

Lot 1 Being a Proposed Subdivision of Lot 1 DP 208838, Lot 800 DP 191892, Lots 100-102 DP 175624, Lots 104-105 DP 175625, Lot 4 DP 324751 & Lot 2 DP 182082 (180 Gulf Harbour Drive, Gulf Harbour)



| | | | | |
|--------|---------------------------|------------|-----------|-------------------------------|
| Client | Long River Inv. Corp. Ltd | Scale (A3) | 1:7500 | Client Reference 23113 |
| Area | 88.9256 Ha | | 2 of 3 | |
| RT | NA113B/422 & 99827 | Date | 1/11/2023 | |

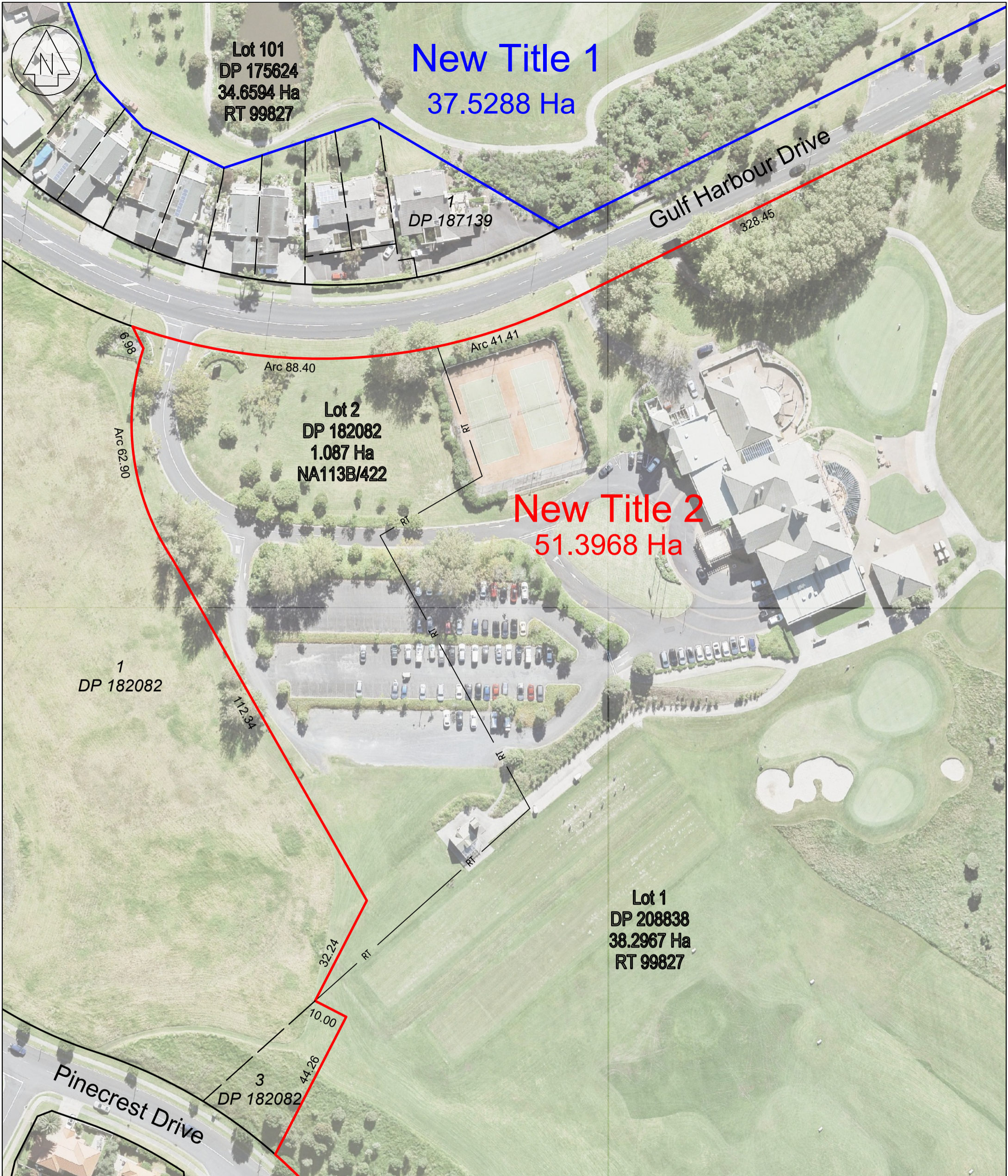

DISCLAIMER:
 THE CONCEPTS AND INFORMATION CONTAINED IN THIS DRAWING ARE THE COPYRIGHT OF TRIPP ANDREWS SURVEYORS LTD. USE OR COPYING OF THIS DRAWING IN WHOLE OR PART WITHOUT WRITTEN PERMISSION OF TRIPP ANDREWS SURVEYORS LTD CONSTITUTES AN INFRINGEMENT OF COPYRIGHT.
 TRIPP ANDREWS SURVEYORS ACCEPTS NO LIABILITY OR RESPONSIBILITY WHATSOEVER FOR, OR IN RESPECT OF, ANY USE OF, OR RELIANCE UPON THIS DRAWING BY ANY THIRD PARTY. THIS DRAWING MAY HAVE DEFORMED FROM STATED SCALE DURING REPRODUCTION AND THEREFORE ANY SCALING SHOULD BE CARRIED OUT WITH CAUTION.
 THIS DRAWING SHALL ONLY BE USED FOR THE PURPOSES AGREED BY TRIPP ANDREWS SURVEYORS LTD AND ITS CLIENT.

Lot 1 Being a Proposed Subdivision of Lot 1 DP 208838, Lot 800 DP 191892, Lots 100-102 DP 175624, Lots 104-105 DP 175625, Lot 4 DP 324751 & Lot 2 DP 182082 (180 Gulf Harbour Drive, Gulf Harbour)



| | | | | |
|--------|---------------------------|------------|-----------|-------------------------------|
| Client | Long River Inv. Corp. Ltd | Scale (A3) | 1:1000 | Client Reference 23113 |
| Area | 88.9256 Ha | | 3 of 3 | |
| RT | NA113B/422 & 99827 | Date | 1/11/2023 | |